

**25** multiple choice questions with 5 options. **All** questions should be answered. Each question carries **04** marks. **Total 100 marks.**

1. If all the inputs are on, the output will be off. This is called  
 i. AND    ii. NOR    iii. OR    iv. NAND    v. XOR
2. Which device is capable of recognizing a pre-specified mark made with a dark pencil or ink?  
 i. OMR    ii. CRT    iii. MICR    iv. OCR    v. CRR
3. In HTML this tag is used to separate the lines  
 i. <P>    ii. <BR>    iii. <I>    iv. <SUP>    v. <STRONG>
4. Which cables are used to transfer maximum rate of data.  
 i. Coaxial cables    ii. Fiber optics    iii. Twisted pair  
 iv. Power cables    v. Shielded Twisted pair
5. Consider the following statements regarding Computer Language Translation :  
 A - An interpreter is a computer language translator, and it converts the source code of each line into machine language.  
 B - The compiler transforms a binary code into source bite code.  
 C - The computer language translator named 'assembler' is used for transformation of 'mnemonic codes'.

Which of the above is true?

- i. A only                      ii. B only                      iii. C only
  - iv. A and B only            v. A and C only
6. What is the output of the python programme given in the box?  
 i. 4    ii. 6    iii. 10    iv. 14    v. 40

```

j=10
y=4
if j<y or j!=4:
    j-=y
    print j
else:
    y*=j
    Print y
```

7. Consider the following HTML code :
- ```

<dl>
  <dt>Sinharaja</dt>
  <dd>Wet zone forest</dd>
  <dt>Ritigala</dt>
  <dd>Dry zone forest</dd>
</dl>
```

In which form is this code displayed in a Web browser?

<p><b>Sinharaja</b> Wet zone forest <b>Ritigala</b> Dry zone forest</p> <p style="text-align: center;">(1)</p>	<p>Sinharaja Wet zone forest Ritigala Dry zone forest</p> <p style="text-align: center;">(2)</p>	<p><b>Sinharaja</b> Wet zone forest <b>Ritigala</b> Dry zone forest</p> <p style="text-align: center;">(3)</p>
<p>Sinharaja Wet zone forest Ritigala Dry zone forest</p> <p style="text-align: center;">(4)</p>	<p><b>Sinharaja</b> Wet zone forest <b>Ritigala</b> Dry zone forest</p> <p style="text-align: center;">(5)</p>	

8. A part of an ER diagram is shown in the diagram below:

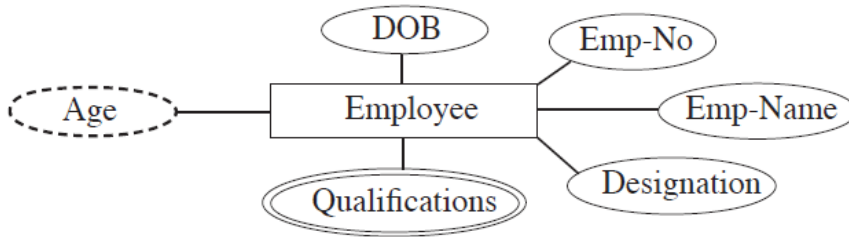

Which of the following characteristic is **not** represented by the chart?

- i. Entity      ii. Attribute      iii. Multi Attribute      iv. Relationship      v. Derived Attribute
9. A virus that is distinguished as a useful computer program is called .....
- i a spam      ii a hacker      iii a Trojan horse      iv. a worm      v. a malware
10. A database that contains tables linked by common fields is called a .....
- i. flat file database      ii. distributed database      iii. common database
  - iv. centralized database      v. relational database
11. What is the MSB and LSB of the binary equivalent of 127?
- i. 1 and 1      ii. 1 and 0      iii. 0 and 1      iv. 0 and 0      v. none of the above
12. Construction of modern computers is based on the concept of
- i. Evolutionary Computing      ii. Intelligent and Emotional Computing
  - iii. Artificial intelligence      iv. Von Neumann
  - v. Multi- Agent Software
13. Which of the following is based for the classification of computers as analog or digital?
- i. Speed of the computer
  - ii. Physical size of the computer
  - iii. Technology used
  - iv. Amount of data that can be obtained
  - v. Amount of information that can be obtained
14. The following are considered important on computer specifications.
- A - Speed
  - B - Capacity
  - C - Number of pins in the processor
- Which of them is/are **not** considerable when purchasing a computer?
- i. A only      ii. B only      iii. C only      iv. A and B only      v. B and C only
15. Which of the following network topologies is most appropriate for a local area network(LAN) that connects the computers by using only one hub ?
- i. Bus      ii. Mesh      iii. Tree      iv. Star      v. Ring
16. Consider the following steps of the Data Processing Life Cycle:
- A - Data input      B - Data collection      C - Data processing      D - Data storing and output
- The correct sequence of the above is
- i. A, B, C and D      ii. B, A, C and D      iii. B, D, A and C
  - iv. C, B, D and A      v. D, A, B and C

17. Consider the following statements about the computer operating systems :
- A - Manages computer resources
  - B - Builds up an interface between the user and the computer
  - C - Protects the computer from the viruses

Which of the above is true?

- i. A only    ii. B only    iii. C only    iv. A and B only    v. B and C only

18. Which of the following is an open source software?

- i. Ubuntu    ii. Lotus 123    iii. DOS    iv. Photoshop    v. Auto CAD

19. Consider the following statements about CSS:

- A - Controls the action of a web page
- B - Acronym for Cascade Style Sheet
- C - Acronym for Computer System Software
- D - Used to set the appearance of the web page

Which of the above statements are most accurate?

- i. A,D    ii. B,D    iii. A,B,C    iv. A,B,D    v. B,C,D

- Question number 20 and 21 are based on the following flowchart:

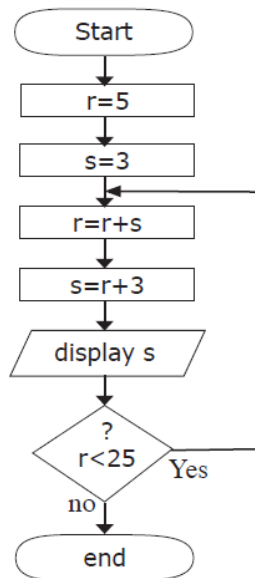

20. The outputs of the flowchart are
- i. 8, 11, 14, 17, 20, 23 and 26
  - ii. 8, 11, 14, 17, 20 and 23
  - iii. 8, 11, 22, 44 and 88
  - iv. 11, 22, 44 and 88
  - v. 11, 22 and 44

21. What is the correct pseudo code relevant to the logic of the flowchart

<pre> begin r=5 s=3   r=r+s   s=r+3   display s if r&lt;25 end                     </pre> <p>(1)</p>	<pre> begin r=5 s=3 if r&lt;25   r=r+s   s=r+3   display s else end                     </pre> <p>(2)</p>	<pre> begin r=5 s=3 while r&lt;25   r=r+s   s=r+3   display s end while end                     </pre> <p>(3)</p>	<pre> begin r=5 s=3 do   r=r+s   s=r+3   display s while r&lt;25 end                     </pre> <p>(4)</p>	<pre> begin r=5 s=3 do   r=r+3   s=r+3   display s while r&lt;25 end                     </pre> <p>(5)</p>
------------------------------------------------------------------------------------------------------	-----------------------------------------------------------------------------------------------------------	-------------------------------------------------------------------------------------------------------------------	------------------------------------------------------------------------------------------------------------	------------------------------------------------------------------------------------------------------------

22. The output of the following HTML code will be: `<B><I> Sri Lanka </I></B>`  
i. **Sri Lanka**   ii. *Sri Lanka*   iii. **Sri Lanka**   iv. ***Sri Lanka***   v. Sri Lanka
23. What is an enhanced version of a 'Hub'?  
i. Modem   ii. ISP   iii. Switch   iv. Network Interface Card   v. Router
24. What is the standard measure used to specify the speed of the internet connection?  
i. Bytes per second   ii. Bits per minute   iii. Bits per second  
iv. Kilo bytes per second   v. Kilo bits per second
25. A Company that provides access service to the Internet is called a  
i. Server   ii. Client   iii. ISP   iv. Teleshop   v. Internet Supplier

Lanka IT Guru.com